

**ITEM 13. MOBILE CRANES – TEMPORARY ROAD CLOSURES –
UNDERWOOD STREET AND DALLEY STREET SYDNEY**

TRIM RECORD NO: 2017/095369

RECOMMENDATION

It is recommended that the Committee endorse the temporary road closure of Underwood Street, between Pitt and Dalley Streets, and Dalley Street, between Pitt and George Streets, Sydney, on 20 May, 27 May, 3 June and 10 June 2017 from 7am to 9pm, subject to the following conditions:

- (A) The Applicant must comply with the temporary road closure conditions as mentioned in Schedule B of this Agenda.
- (B) The Applicant must comply with any other conditions imposed by City's Construction Regulation Unit.
- (C) The Applicant has indicated 17 June, 24 June, 1 July and 18 July 2017 as alternative dates for the above work as a contingency for inclement weather.
- (D) The Applicant must contact Sydney Police to obtain a separate police permit and to discuss deployment of user pay police for the road closures.
- (E) The Applicant is to obtain a Road Occupancy Licence from the Transport Management Centre prior to commencement of works.
- (F) If the above closure dates conflict with any works associated with the CBD and South East Light Rail (CSELR) project, Sydney City Centre Access Strategy (SCCAS) or any other major works or special events, they may be changed to new dates in consultation with the Transport Management Centre and the Sydney Police.
- (G) The Applicant must provide a telephone number of the supervisor responsible for the proposed closures and include contact details in the notification letters to be distributed to affected stakeholders.
- (H) The Applicant must contact the business owners on Underwood Street and gain their support prior to commencement of works.

VOTING MEMBERS FOR THIS ITEM

<i>Voting Members</i>	<i>Support</i>	<i>Object</i>
City of Sydney		
Roads and Maritime Services		
NSW Police – Sydney City		
Representative for the Member for Sydney		

DECISION

BACKGROUND

Sydney Traffic Control has applied for the temporary road closures of Underwood Street, between Pitt and Dalley Streets, and Dalley Street, between Pitt and George Streets, Sydney, on 20 May, 27 May, 3 June and 10 June 2017 from 7am to 9pm.

COMMENTS

The proposed temporary road closures are required to allow a mobile crane to install art at the southern end of Underwood Street.

The Applicant has provided a site-specific Traffic Control Plan that includes details of barricades, signs, flagmen and other traffic devices to implement the proposed road closures.

The temporary road closures will not affect any other properties, as local access will be provided at all times and alternative access routes are available nearby.

A Traffic Management Plan (TMP) for the temporary road closure was approved by Roads and Maritime Services (RMS).

CONSULTATION

The Applicant will be required to notify affected stakeholders as stipulated in Schedule B.

FINANCIAL

All costs associated with the proposed closures will be borne by the Applicant.

ATTACHMENTS

Mobile Cranes – Temporary Road Closures – Underwood Street and Dalley Street Sydney

Satwinder Saini, Senior Traffic Engineer

Date: 16/02/2017 **Author:** Darren Lindsay **Project:** Underwood Street, Sydney CBD Road Closure
Client: UAP **Contact:** Eve Willems **Phone:** 0413752186 www.invarion.com
Plan Number: 0484 Road Closure



Comments:

This plan was designed by Darren Lindsay of Sydney Traffic Control in accordance with Australian Standards and the RMS's Traffic Control on Worksite Handbook Version 4.0. The plan is designed for the safe closure of a section of Underwood Street, Sydney CBD for the setup of a mobile crane for the installation of art work to the walkways between the buildings. During work detours will be in place. Certified Traffic Controllers will be on site to implement and monitor this TCP. Sydney Traffic Control holds no responsibility for this TCP unless Sydney Traffic Control employees are used to implement and monitor this TCP. All traffic control plans are copyright/property of Sydney Traffic Control and are not transferable unless authorized by Sydney Traffic Control. Any question please contact Craig Reeves of Sydney Traffic Control on 80681844 or 0451114280.



Select/Modify Traffic Control Plans
 Card No. 2252055281

NSW Transport, Roads & Maritime Services

Darren Lindsay
 Expiry Date: 01/04/2017

Design & inspect Traffic Control Plan
 Card No. 2253016244

NSW Transport, Roads & Maritime Services

Darren Lindsay
 Expiry Date: 07/04/2017

This card is the proof of identity

- Legend**
- T1-32 side road closed T1-32
 - sign single
 - traffic light
 - REDUCE SPEED MMS-ADV-29 MMS-ADV-29
 - traffic controller ahead symbolic day (yellow) T1-200-2*
 - road closed T2-4
 - detour (L) TS-1 (L)
 - no pedestrian access ACCESS
 - Mobile Crane
 - residents only RESIDENTS
 - Walkways
 - Overhead walkway
 - Artwork
 - Water Filled Barrier
 - Traffic Controller
 - Exclusion Zone

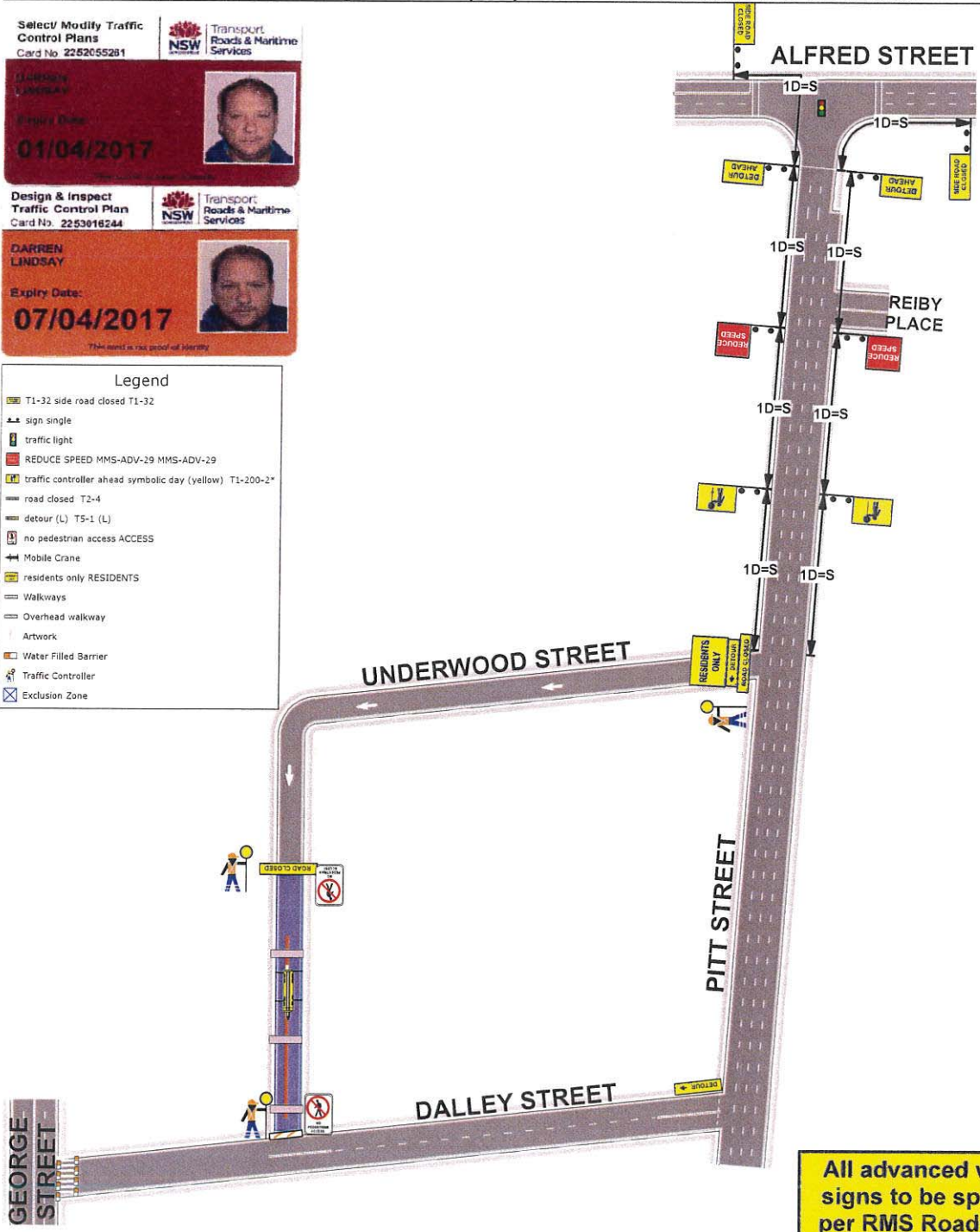

All advanced warning signs to be spaced as per RMS Roadwork on Worksite Handbook 1 x Distance = Speed.

PLAN NOT TO SCALE

Date: 16/02/2017 Author: Darren Lindsay Project: Underwood & Dalley Street, Sydney CBD Road Closure
 Client: UAP Contact: Eve Willems Phone : 0413752186
 Plan Number: 0483 Road Closure



Comments:

This plan was designed by Darren Lindsay of Sydney Traffic Control in accordance with Australian Standards and the RMS's Traffic Control on Worksite Handbook Version 4.0. The plan is designed for the safe setup of a mobile crane in Dalley Street for the lifting of artwork into Underwood Street Sydney CBD. During this work Dalley Street and Underwood Street will be closed. Work is to be done over several weekends to minimize effect to traffic. Certified Traffic Controllers will be on site to implement and monitor this TCP. Sydney Traffic Control holds no responsibility for this TCP unless Sydney Traffic Control employees are used to implement and monitor this TCP. All traffic control plans are copyright/property of Sydney Traffic Control and are not transferable unless authorized by Sydney Traffic Control. Any question please contact Craig Reeves of Sydney Traffic Control on 80681844 or 0451114280.



Select/Modify Traffic Control Plans
 Card No. 2252055281

NSW Transport Roads & Maritime Services

Darren Lindsay
 Expiry Date: 01/04/2017

Design & Inspect Traffic Control Plan
 Card No. 2253016244

NSW Transport Roads & Maritime Services

Darren Lindsay
 Expiry Date: 07/04/2017

Legend

- Traffic Controller
- prepare to stop T1-18
- sign single
- traffic controller ahead symbolic day (yellow) T1-200-2*
- workers ahead symbolic day T1-5-2*
- Light Rail Area
- Water Filled Barrier
- Footpath Closed
- pedestrians (L) T8-2L
- pedestrians (R) T8-2R
- road closed T2-4
- traffic light
- T1-32 side road closed T1-32
- REDUCE SPEED MMS-ADV-29 MMS-ADV-29
- Mobile Crane
- residents only RESIDENTS
- Overhead walkway
- Artwork
- Exclusion Zone
- Pedestrian Route
- barrier

During the dates required for this job George Street will be closed between Alfred Street and Bridge Street due to light rail work that is happening.

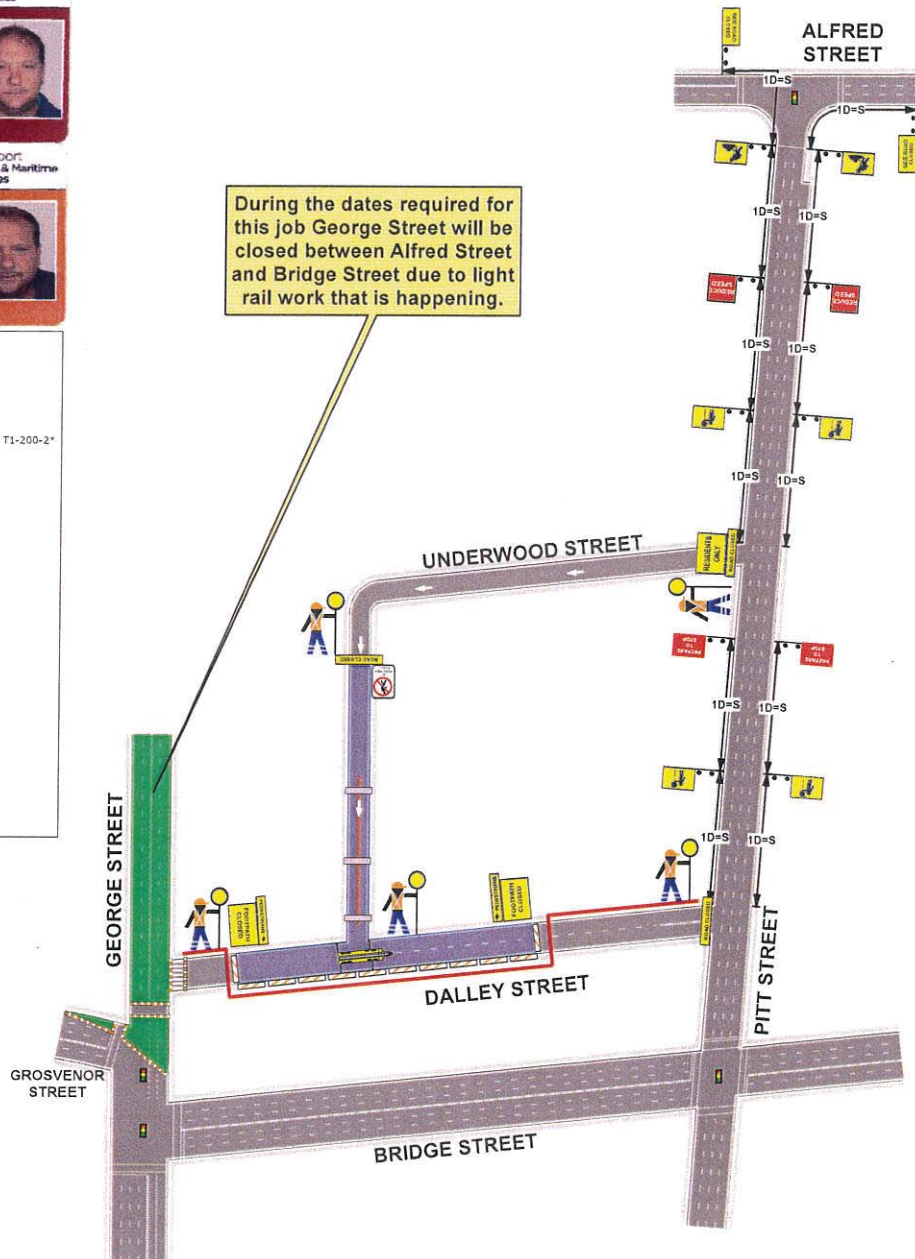

All advanced warning signs to be spaced as per RMS Roadwork on Worksite Handbook
 $1 \times \text{Distance} = \text{Speed}$.

PLAN NOT TO SCALE